

Please note: Physicians: Can enter and discontinue allergies Nursing: Can enter allergies

There are several ways that you can enter allergies in SCM.

- ◆ Using the allergies icon on the toolbar 
- ◆ Upon creating an order, an alert will come up if patient has no allergies entered, physician can then go back and enter an allergy right in the order entry worksheet.
- ◆ On the patient info tab

Regardless of which path you choose to enter allergies the following screens will come up to enter allergies.

1. Upon entering a new order the allergies summary window will come up.

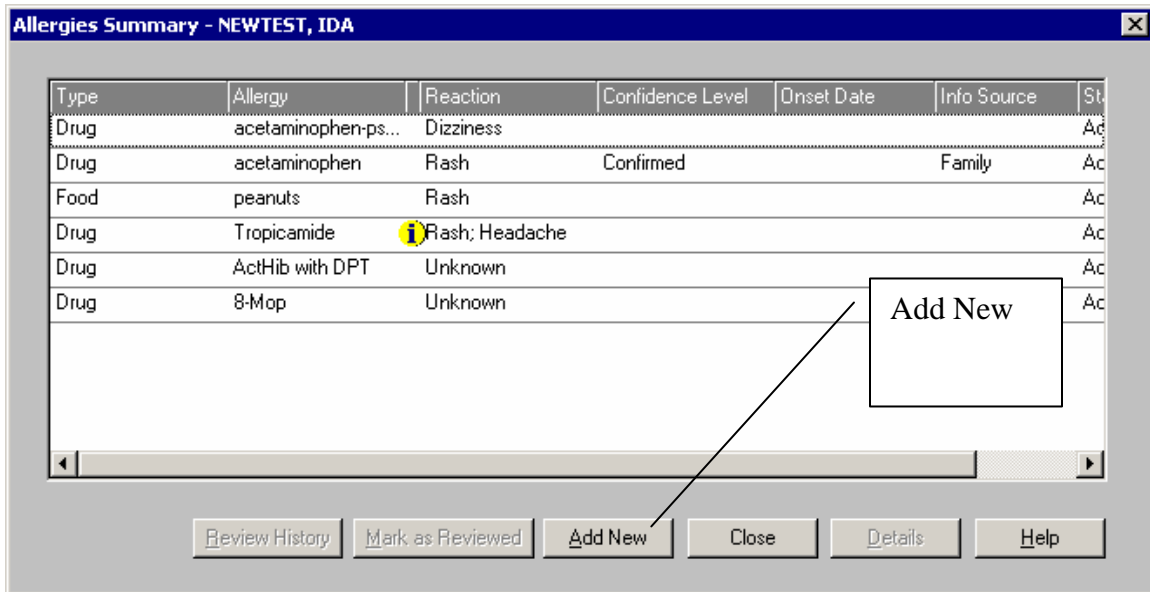

1. Click Add New and begin filling in the fields to enter the allergy.

3. Select the type of allergen and the name. Click Add Reaction to add symptoms that appear at the time of allergic reaction.

4. Enter all other fields as required.

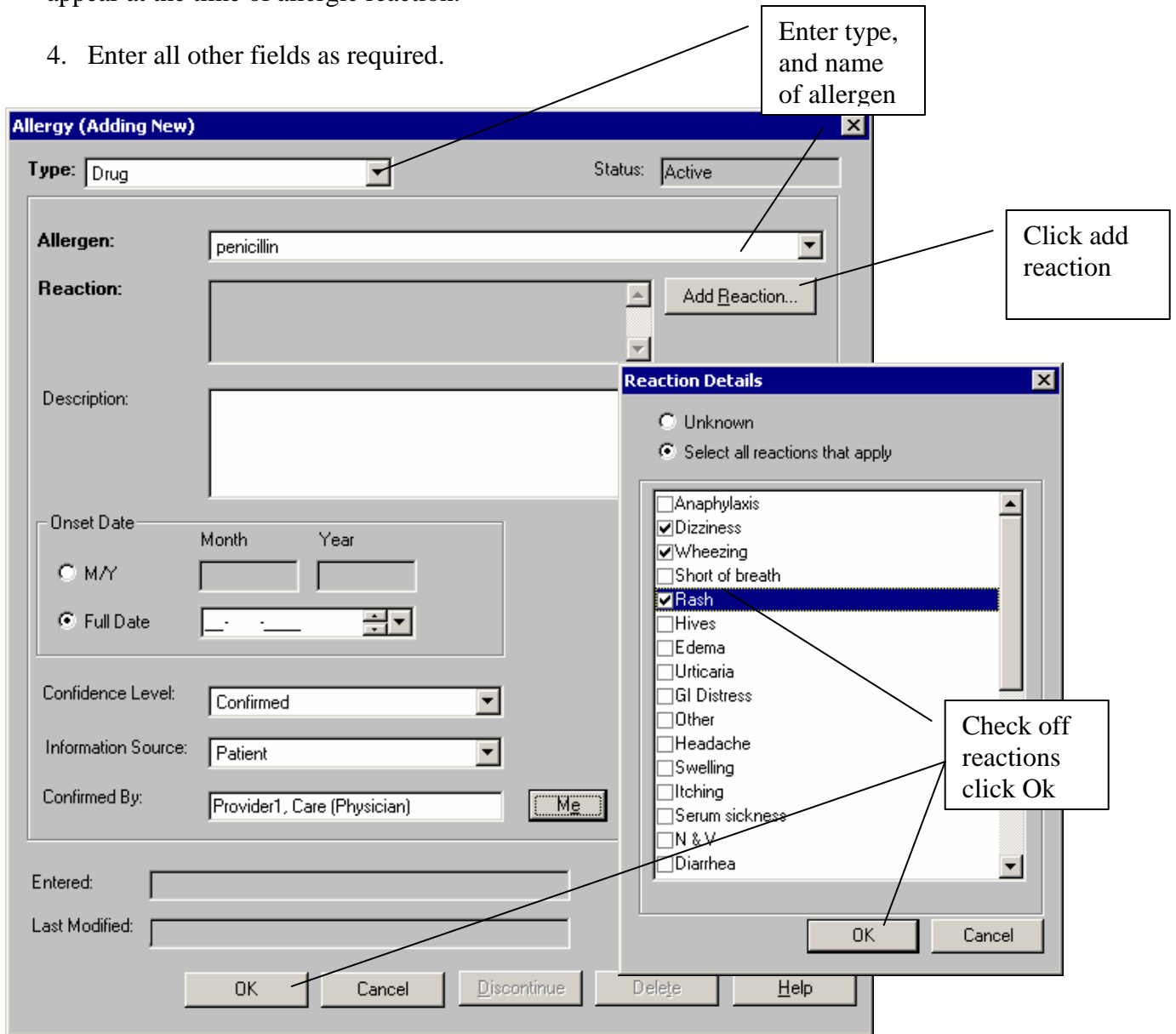

5. Click ok on reaction details and again on the new allergy.

6. You will see the summary again confirming your newly added allergy. Click Close.

Type	Allergy	Reaction	Confidence Level	Onset Date	Info Source	St
Drug	Pentolair	Dizziness; Rash	Confirmed		Patient	Ac
Drug	penicillin	Rash	Confirmed		Patient	Ac
Drug Category	iodinated radiocon...	Hives	Confirmed		Patient	Ac

You can see all allergies in the Patient Info tab, Summary Tab *and* upon refreshing the screen you will see them in the patient header.

NEWTEST, IDA - Sunrise Clinical Manager

File Registration Edit View GoTo Actions Preferences Tools Help

NEWTEST, IDA 2420201H/1277955X01 20y (28-Jul-1986) Female
11EAST-1132-01 Ruotolo, Charles

HT: 72.00 in (29-Aug-05) WT: lb BMI: ECC: Adv Directive DNI Admit Date: 29-Aug-05 Visit Status: ADM

Drug Allergies: 8-Mop, acetaminophen, acetaminophen-pseudoephedrine, ActHib with DPT, Tropicamide, Other:peanuts